

Transfer Page 840-372  
Per P.V. Twp

FOR  
MARK TWAIN  
& MARK TWAIN  
PARK ANNEX  
SEE P.V. TWP 7

R4E  
R5E

55 SEC. 12

CRISWELL ST.

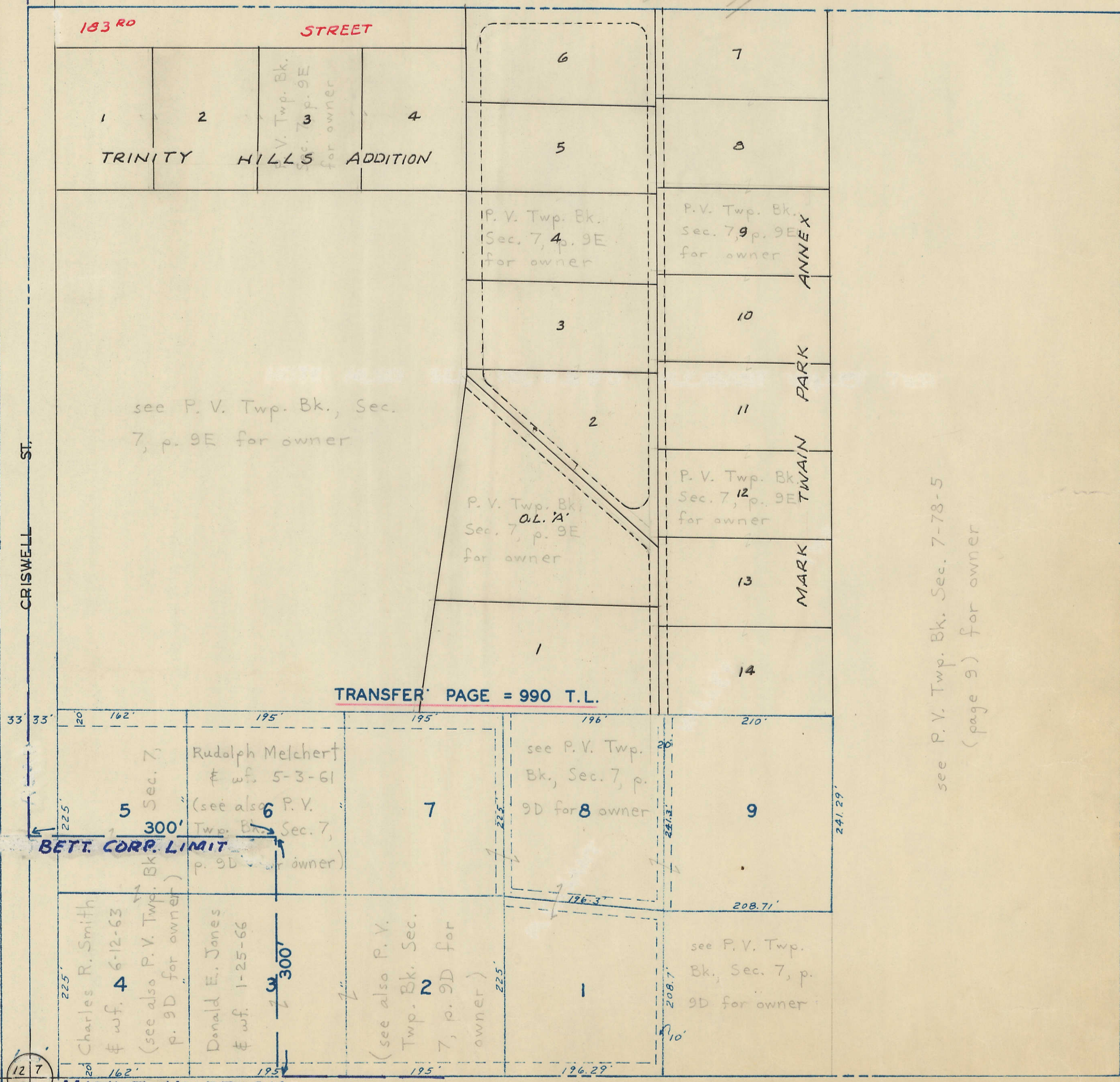

183<sup>RD</sup> STREET

1 TRINITY  
2  
3 HILLS  
4 ADDITION

P. V. Twp. Bk.  
Sec. 7, 4, 9E  
for owner

P. V. Twp. Bk.  
Sec. 7, 9, 9E  
for owner

see P. V. Twp. Bk., Sec.  
7, p. 9E for owner

P. V. Twp. Bk.  
OL. 'A'  
Sec. 7, p. 9E  
for owner

P. V. Twp. Bk.  
Sec. 7, 12, p. 9E  
for owner

TRANSFER PAGE = 990 T.L.

BETT. CORR. LIMIT

5  
Rudolph Melchert  
& wf. 5-3-61  
(see also P. V. Twp. Bk. Sec. 7, p. 9D for owner)

see P. V. Twp. Bk., Sec. 7, p. 9D for owner

Charles R. Smith  
& wf. 6-12-63  
(see also P. V. Twp. Bk. p. 9D for owner)

Donald E. Jones  
& wf. 1-25-66

(see also P. V. Twp. Bk. Sec. 7, p. 9D for owner)

see P. V. Twp. Bk., Sec. 7, p. 9D for owner

12 7  
13 18

MARK TWAIN PARK  
SW 1/4 SEC 7-78-5

1 SEC. 18

see P. V. Twp. Bk. Sec. 7-78-5  
(page 9) for owner

